

NOTES:

- All dimensions and levels are to be checked on site by the Main Contractor before work commences. The Architect is to be informed immediately of any discrepancies.
- All dimensions are in millimetres unless otherwise stated.
- All dimensions to be verified on site.

© Copyright of dsquare design.

Rev	Date	Notes
P01	27/02/18	ISSUED FOR PLANNING
P02	06/03/18	PLANNING OFFICERS COMMENTS INCORPORATED
P03	03/05/18	PROPOSED SIDE ELEVATIONS ADDED

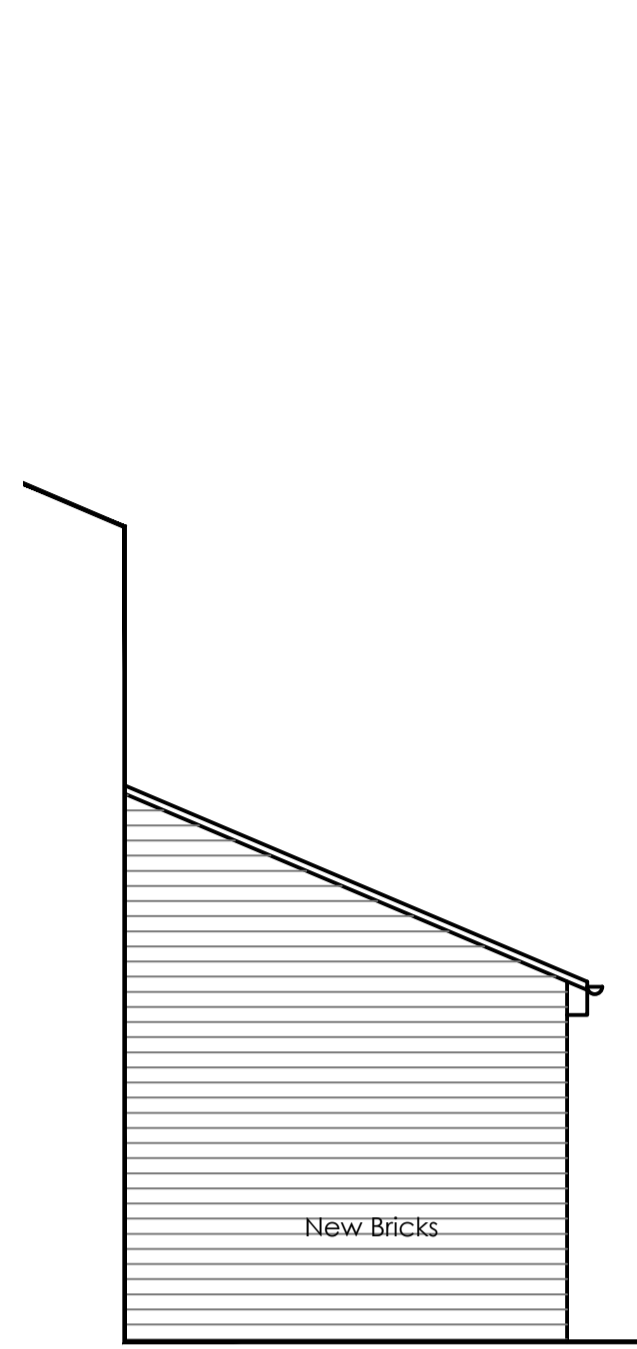

PROPOSED SIDE ELEVATION-REAR (WEST FACING)

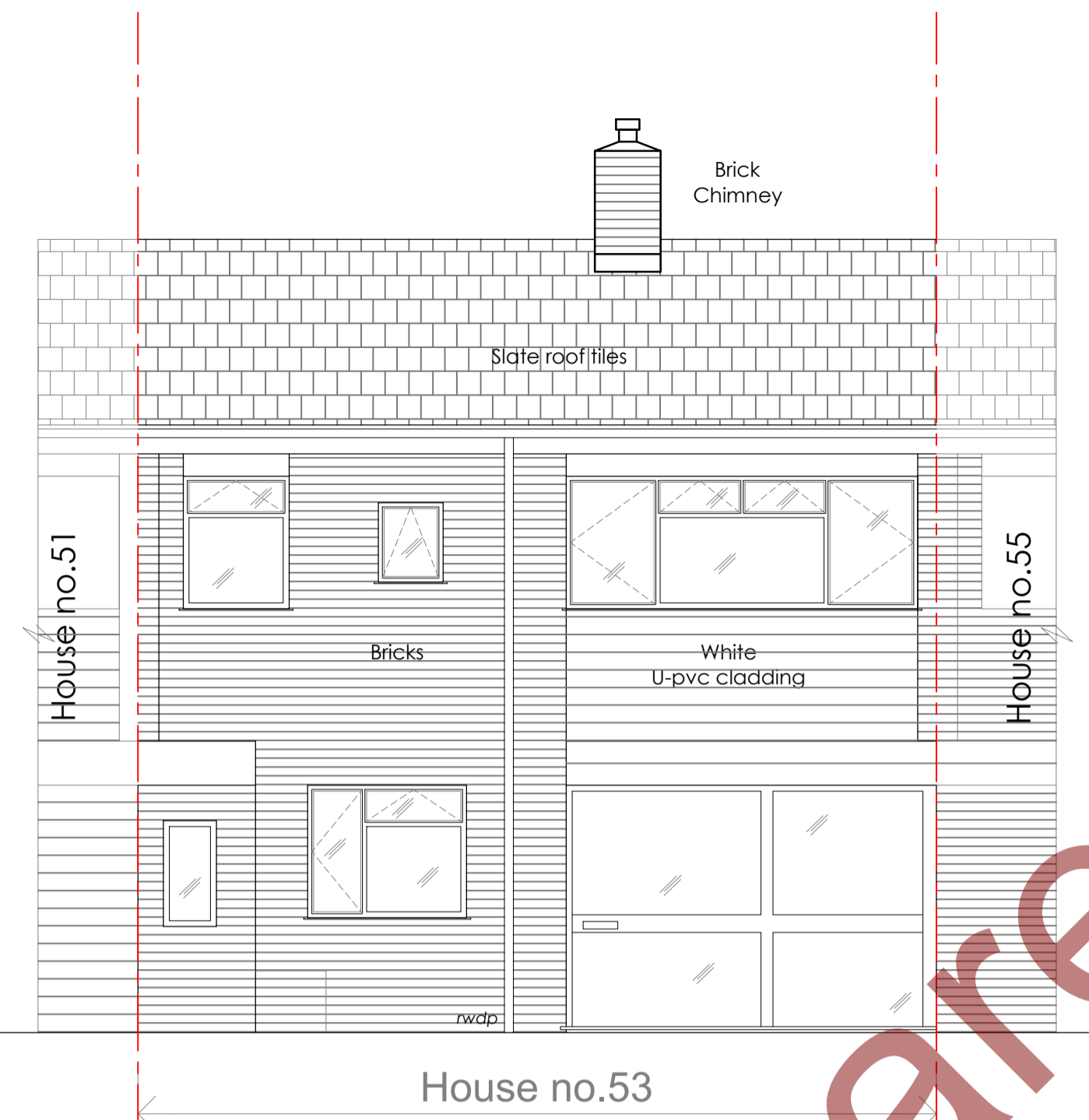

EXISTING FRONT ELEVATION (NORTH FACING)

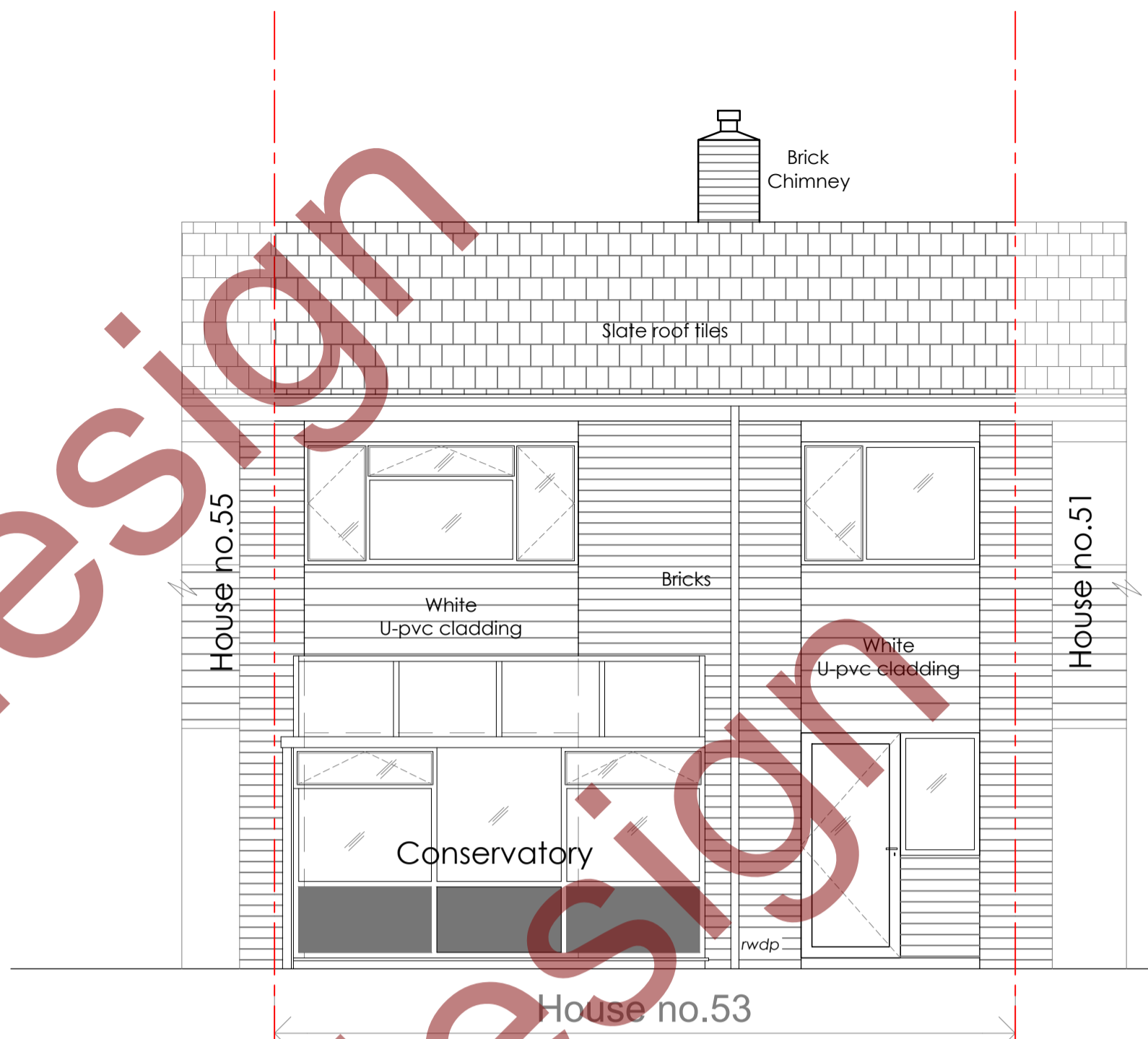

EXISTING REAR ELEVATION (SOUTH FACING)

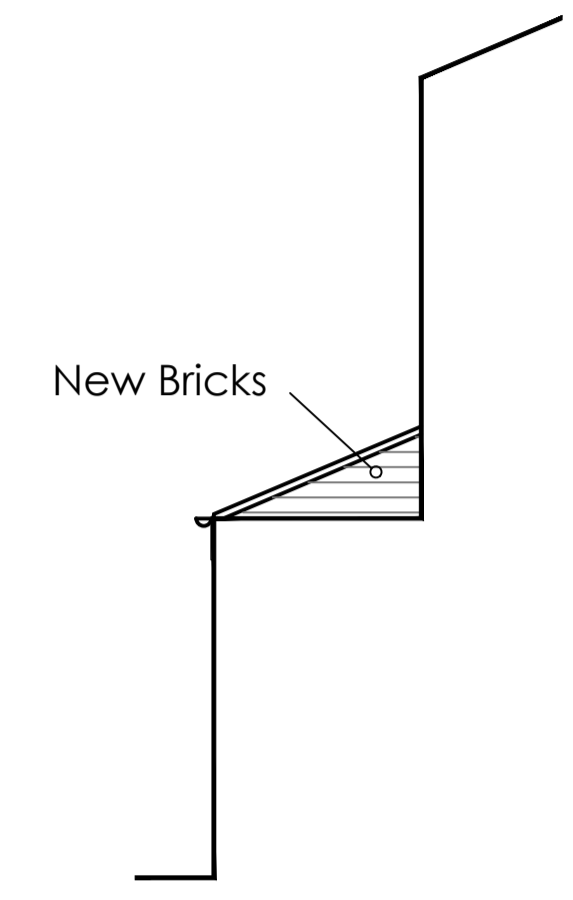

PROPOSED SIDE ELEVATION-FRONT (WEST FACING)

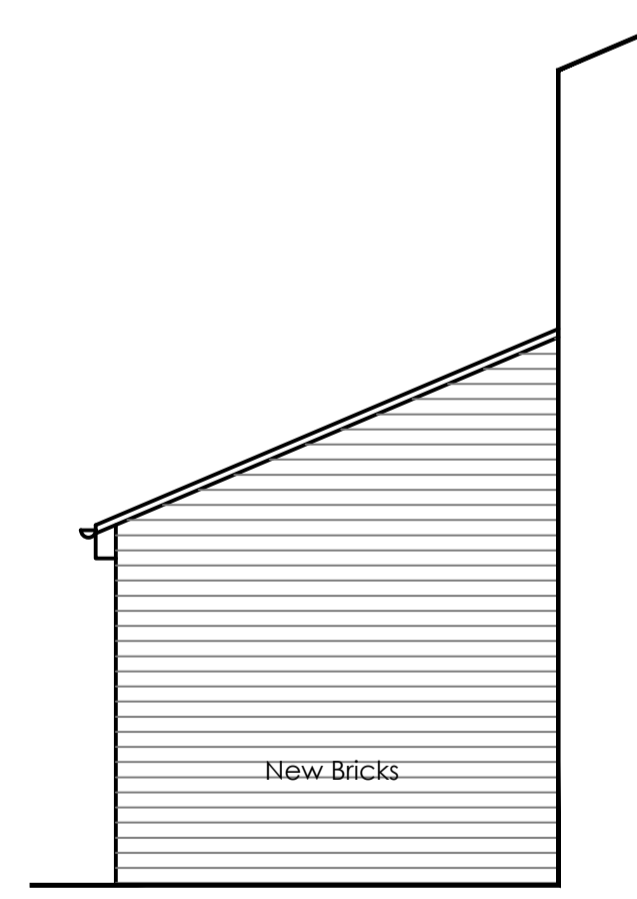

PROPOSED SIDE ELEVATION-REAR (EAST FACING)

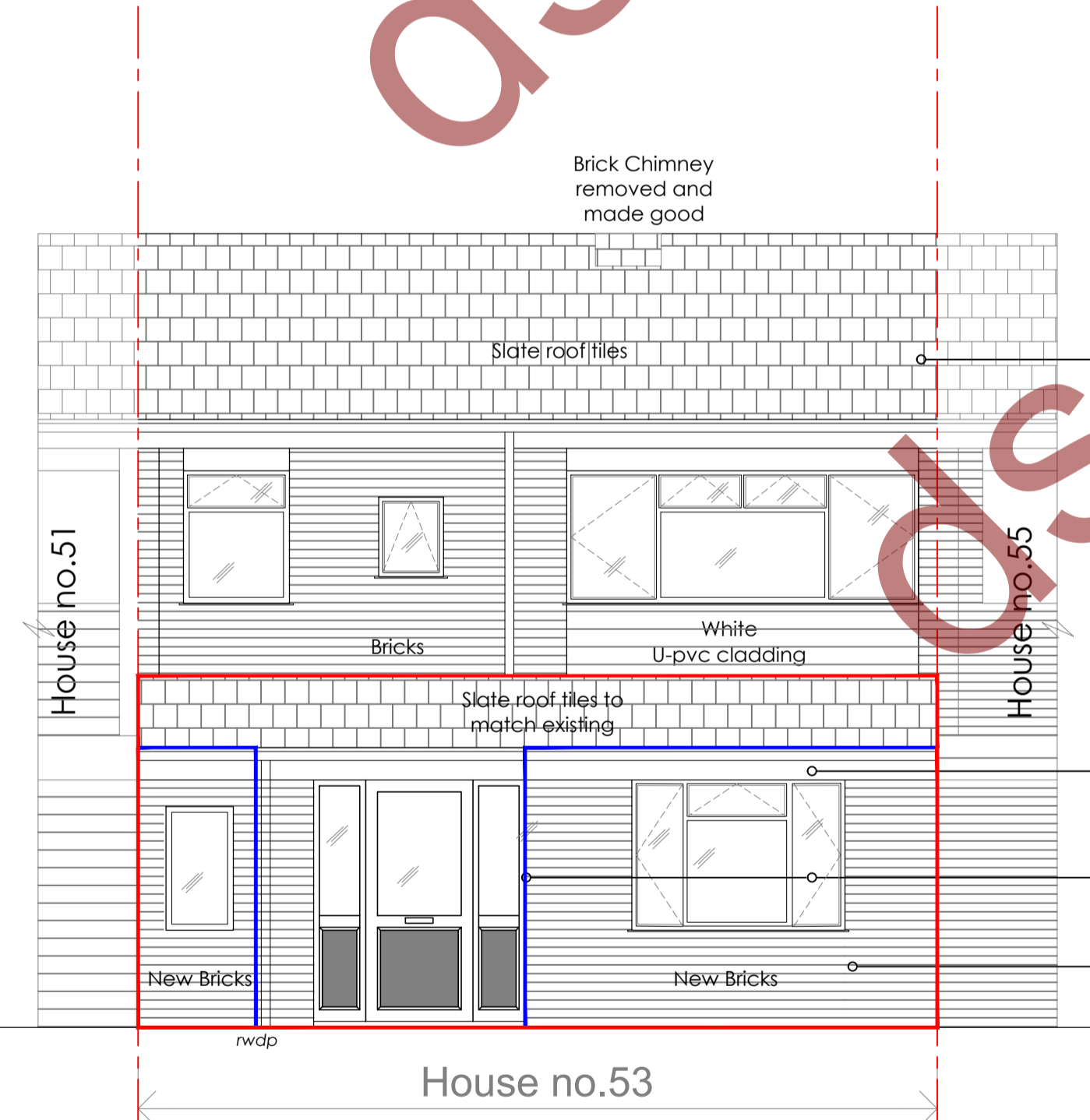

PROPOSED FRONT ELEVATION (NORTH FACING)

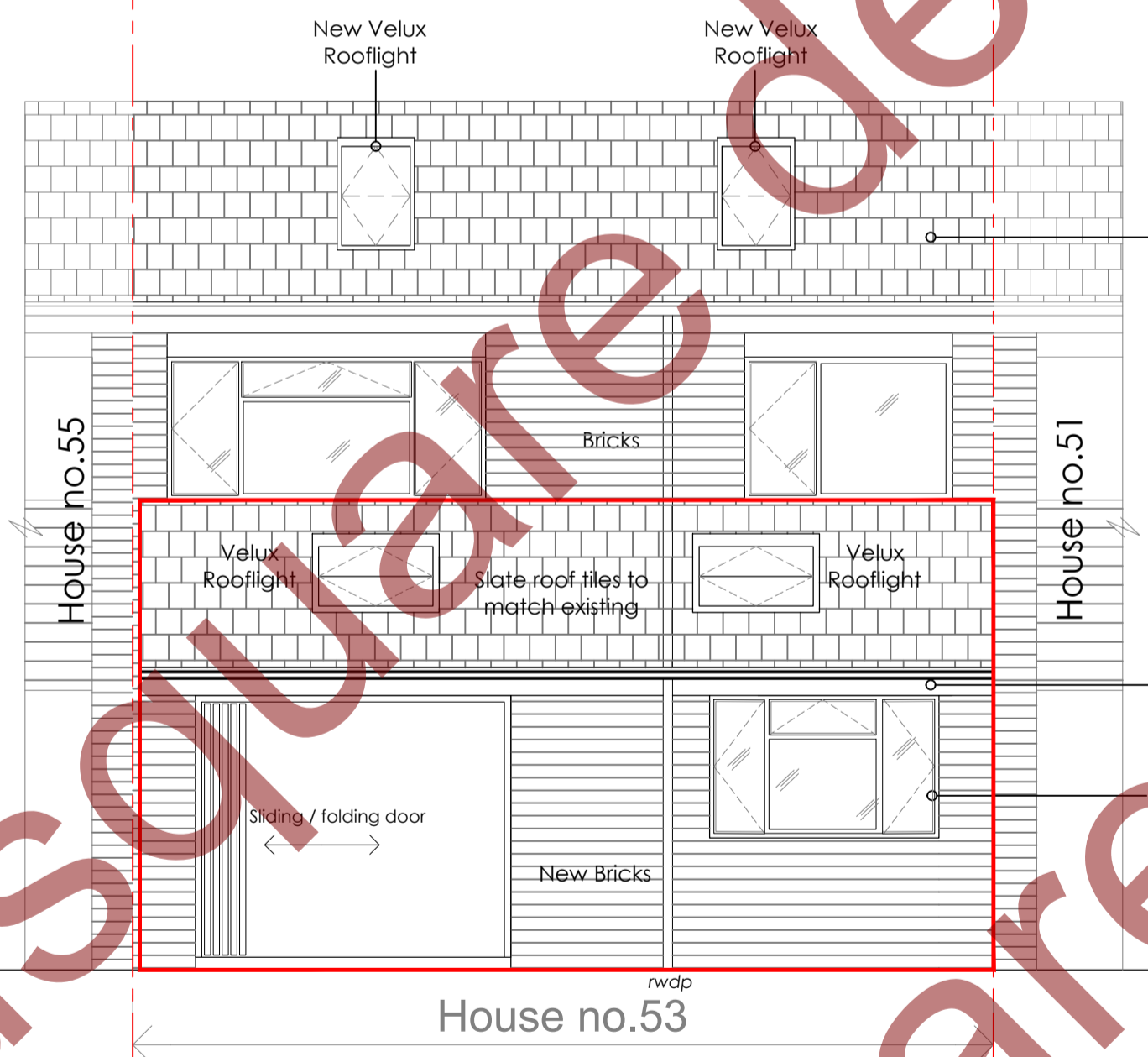

PROPOSED REAR ELEVATION (SOUTH FACING)

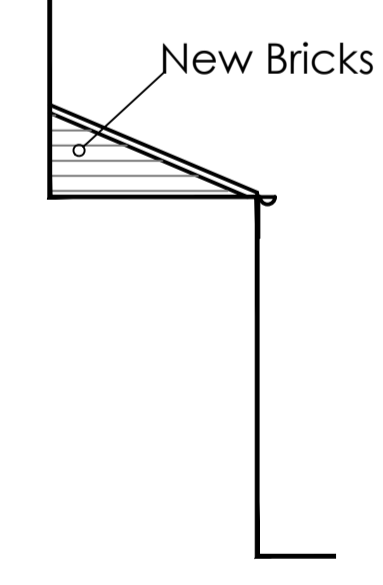

PROPOSED SIDE ELEVATION-FRONT (EAST FACING)

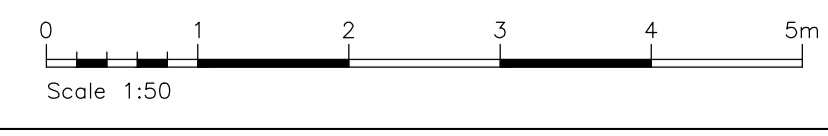

Scale 1:50

dsquare design

Existing Slate tiles to be replaced with new similar grey Slate tiles

u-PVC fascia, black gutter to match existing
u-PVC white door and window
New facing brickwork to elevation

Existing Slate tiles to be replaced with new similar grey Slate tiles

u-PVC fascia, black gutter to match existing
u-PVC white door and window

- Plot Boundary line
- Existing Outline of Building
- Proposed Extension line for Planning application

MATERIAL LEGEND:

- Proposed Bricks Ibstock Britley Olde English buff
- Proposed Roof tiles Dark grey Slate

Status **Planning Issue**

Project 53, Woods Avenue Hatfield Herts AL10 8QF

Client Mr. & Mrs. Hasiza

Title Existing and Proposed Elevations

Scale 1:50 at A1 Drawn by DD

Date 11/11/2017

Drawing Number 012018-103 Revision P03

dsquare design
architectural drawing services

EMAIL: enquiries@dsquaredesign.co.uk
www.dsquaredesign.co.uk
Phone: 07896241005